

Tab E Slide 48 P8A

PLAT OF SUBDIVISION SURVEY

FOR JEANNE BUFFINGTON

REFERENCE DEED BOOK 836 AT PAGE 251 AND PLAT CABINET D AT SLIDE 37 AT PAGE 3 IN THE CLERK OF COURT IN THE CITY OF CHESTER OF CHESTER COUNTY OF SOUTH CAROLINA.

HAMILTON, DELANEY, GRIER & COTTEN, LLC ATTORNEYS AT LAW P.O. BOX 808 CHESTER, SC 29706-0808

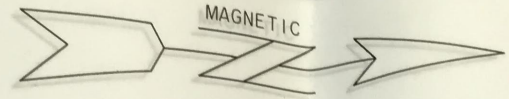
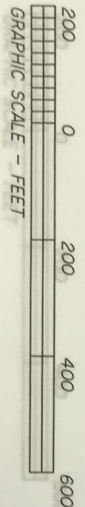

- LEGEND**
- F FOUND
 - N/F NOW OR FORMERLY
 - DB DEED BOOK
 - E- ELECTRIC LINE

EVANS SURVEYING & MAPPING
753 PINEVIEW LAKES ROAD
CHESTER, SC 29706
803-385-5572

TO NAIL FOUND AT BOVD RD
S19°30'12"W 2441.02'

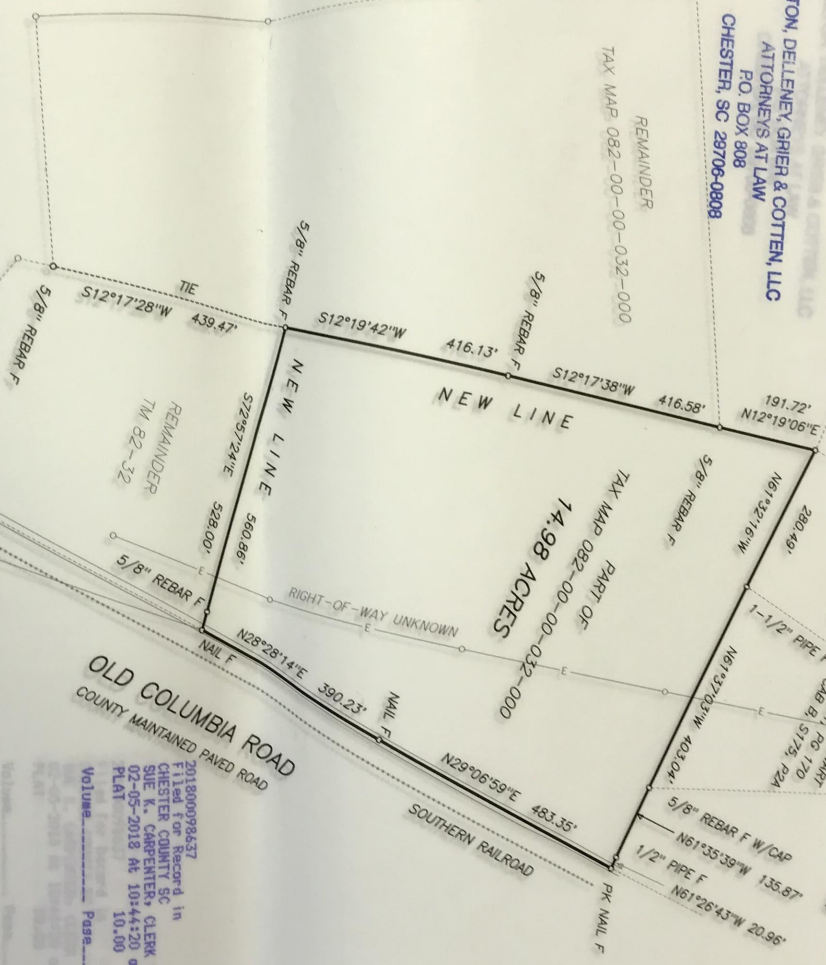

Easement Statement

Other easements, or rights of way, recorded or unrecorded, may exist which may not be shown.

The subdivision plat shown herein has been found to comply with the Charter County Subdivision Regulations and has been APPROVED FOR RECORDING by the office of the Clerk of Court of Chester County, South Carolina.

[Signature] 1-31-18
Clerk of Court

2018000984537
FILED FOR RECORD IN
CLERK OF COURT'S OFFICE
SITE K, CHESTER, CLERK OF COURT
02-05-2018 At 10:44:20 am.
PLAT 10.00

Surveyor's Certification

I hereby state that to the best of my knowledge, information, and belief the survey shown hereon was made in accordance with the requirements of the Minimum Standards Manual for the practice of Land Surveying in South Carolina, and meets or exceeds the requirements for a Class B Survey as specified therein.

DATE OF SURVEY JANUARY 16, 2017
SCALE 1" = 200'

[Signature]
Michael E. Evans, PLS NO. 17222